



From mountain to sea

APP/2023/0872

Erection of Conditions 1 (a) Siting, Design, Layout, External Appearance, Finishing Materials; (b) Design Statement; (c) Landscaping; (d) Levels Survey and Site Sections; (e) Means of Access; (f) Car Parking and Turning Areas; (g) Footpaths to B994 and B987, including Bus Stops; (h) Flood Risk Assessment; (i) Details of Water Bodies, including Method Statements; (j) Foul and Surface Water Disposal; (k) Waste Management Plan of Planning Permission in Principle APP/2017/0288

APP/2023/1132

Formation of Drainage Channel and Accompanying Landscaping in Association with Adjoining Development

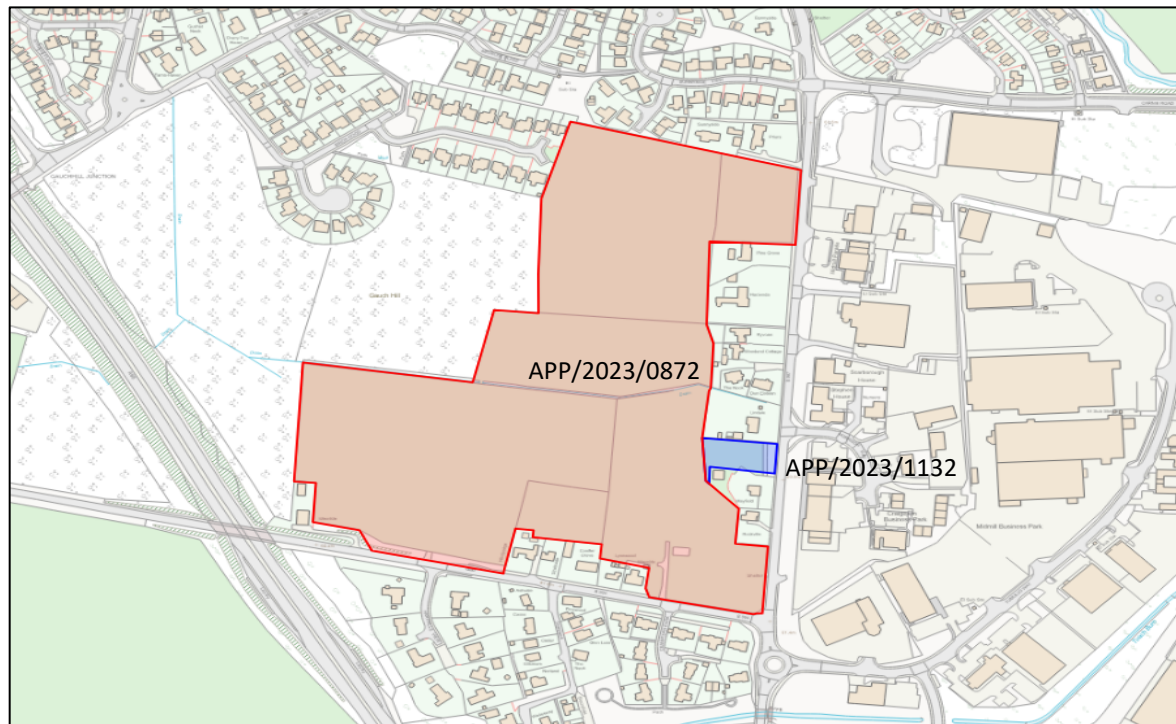

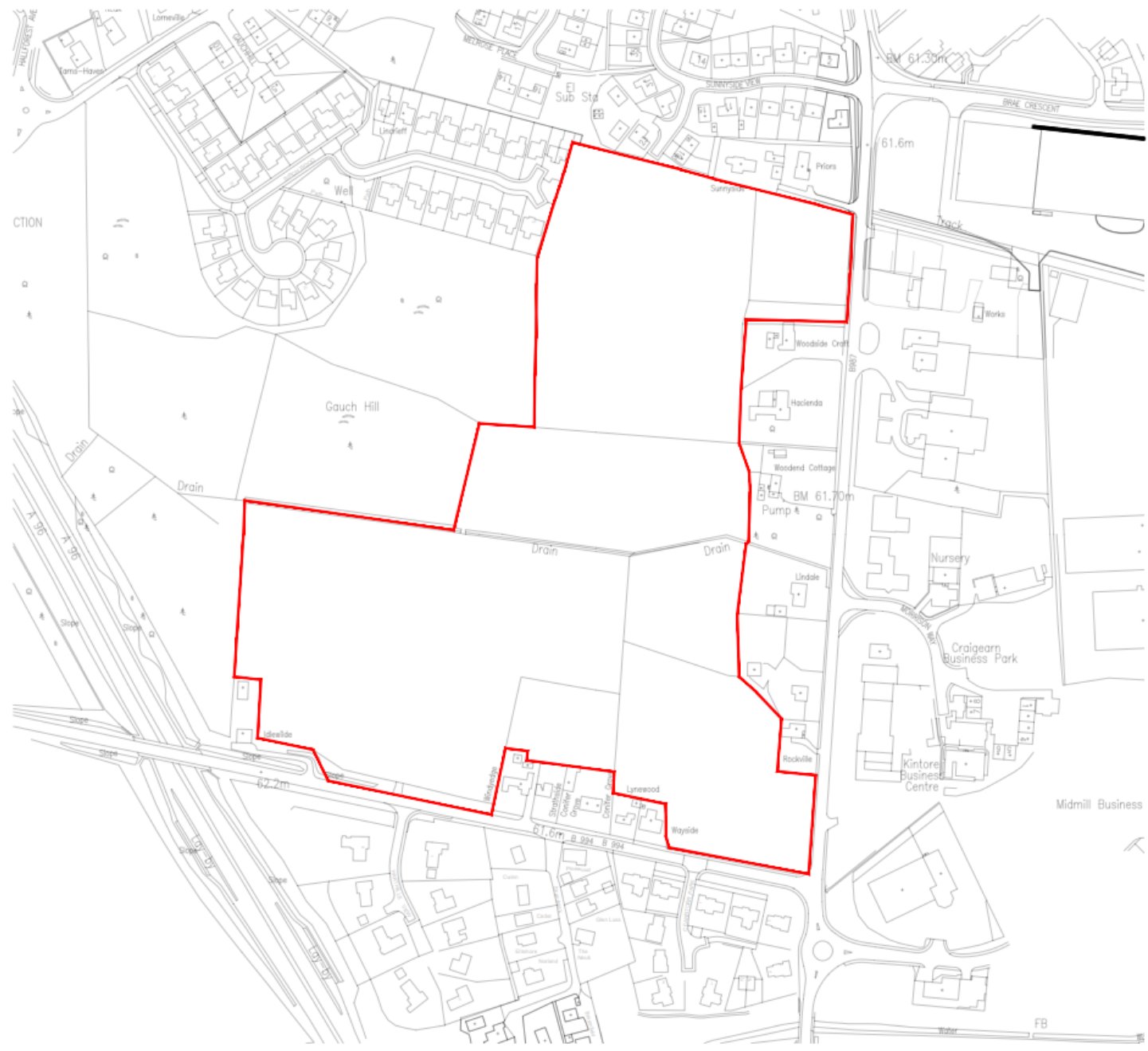
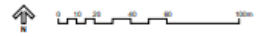

HALLIDAY FRASER MUNRO
CHARTERED ARCHITECTS & PLANNING CONSULTANTS

Project: Midmill, Kintore

Client: Scotia Homes

Title: Location Plan

Drawing Reference: 11394 - HFM - ZZ - ZZ - DR - A - L000 (001)

Drawing Status: For Planning
Revision: P01
Date: 1:250 @ A1
Date: Feb 2023

Do not scan this drawing.
This drawing is the property of Halliday Fraser Munro and is not to be reproduced without the permission of the author.
The copyright of this drawing remains with Halliday Fraser Munro Ltd.

Registered Office: 110220 288 700
8 Victoria Street, Glasgow G1 1 7J
Phone: 0141 202 1000

APP/2023/0872 - Location Plan

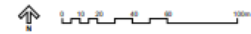
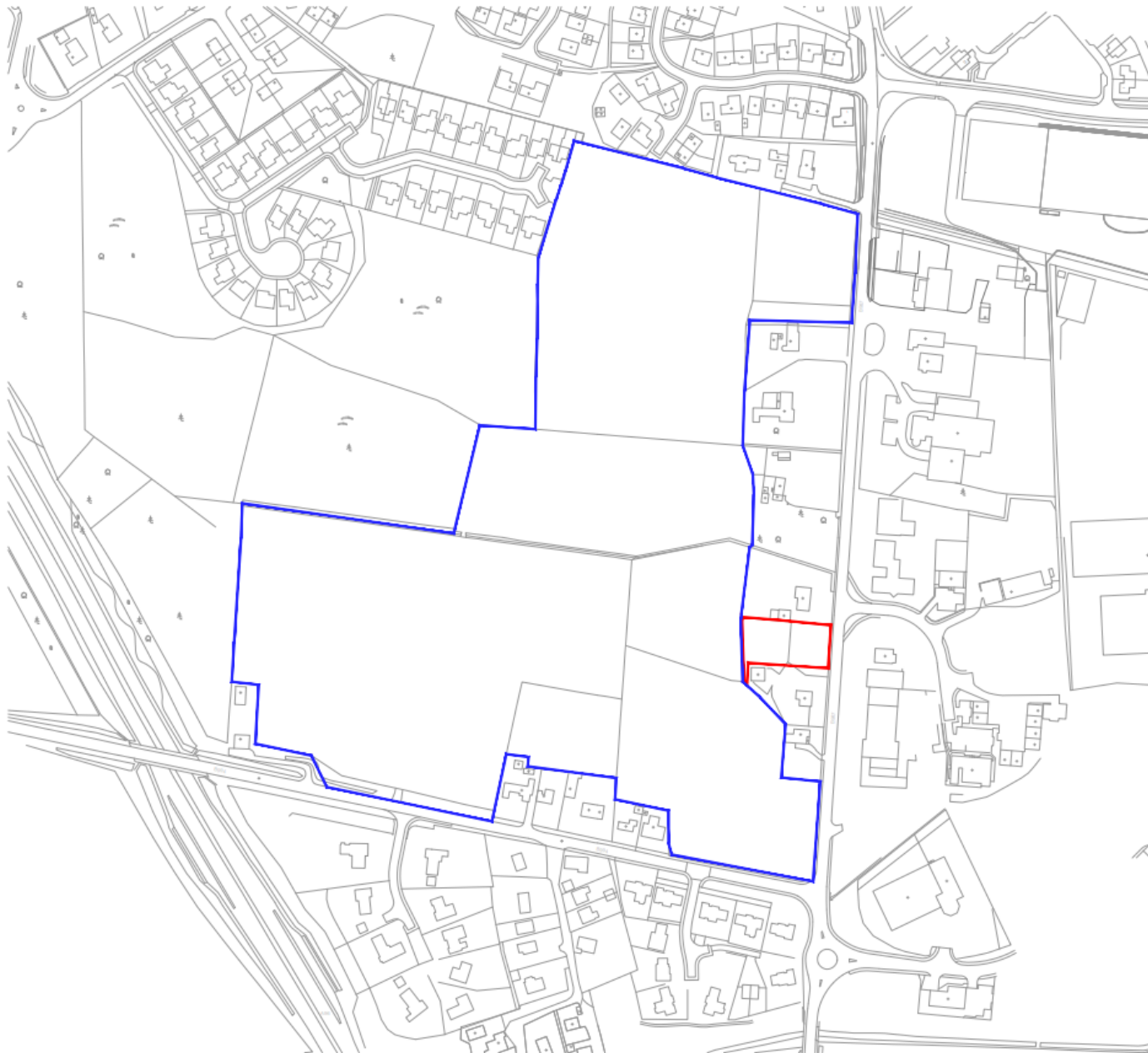

P01 Initial Release 29.05.23

HALLIDAY FRASER MUNRO
 CHARTERED ARCHITECTS & PLANNING CONSULTANTS

Project: **Muirhill, Kinross**

Client: **Scotia Homes**
 Title: **Location Plan for eastern site**

Drawn Reference:
 11324 - HFM - ZZ - ZZ - DR - A - L000 101

Drawing Status: **P01**
 For Planning
 Date: **May 2023**

Do not scale this drawing.
 Distance Survey related to reproduction with the permission of the controller of the Stationery Office Crown Copyright reserved.
 The copyright of this drawing remains in Halliday Fraser Munro Ltd.
 Registered Office: **11222 884 700**
 8, Victoria Street, **01463 810100**, **www.hfm.co.uk**
 Aberdeen, AB10 1SR **W 088.co.uk**

APP/2023/1132 - Location Plan



Aerial View © Bing Maps

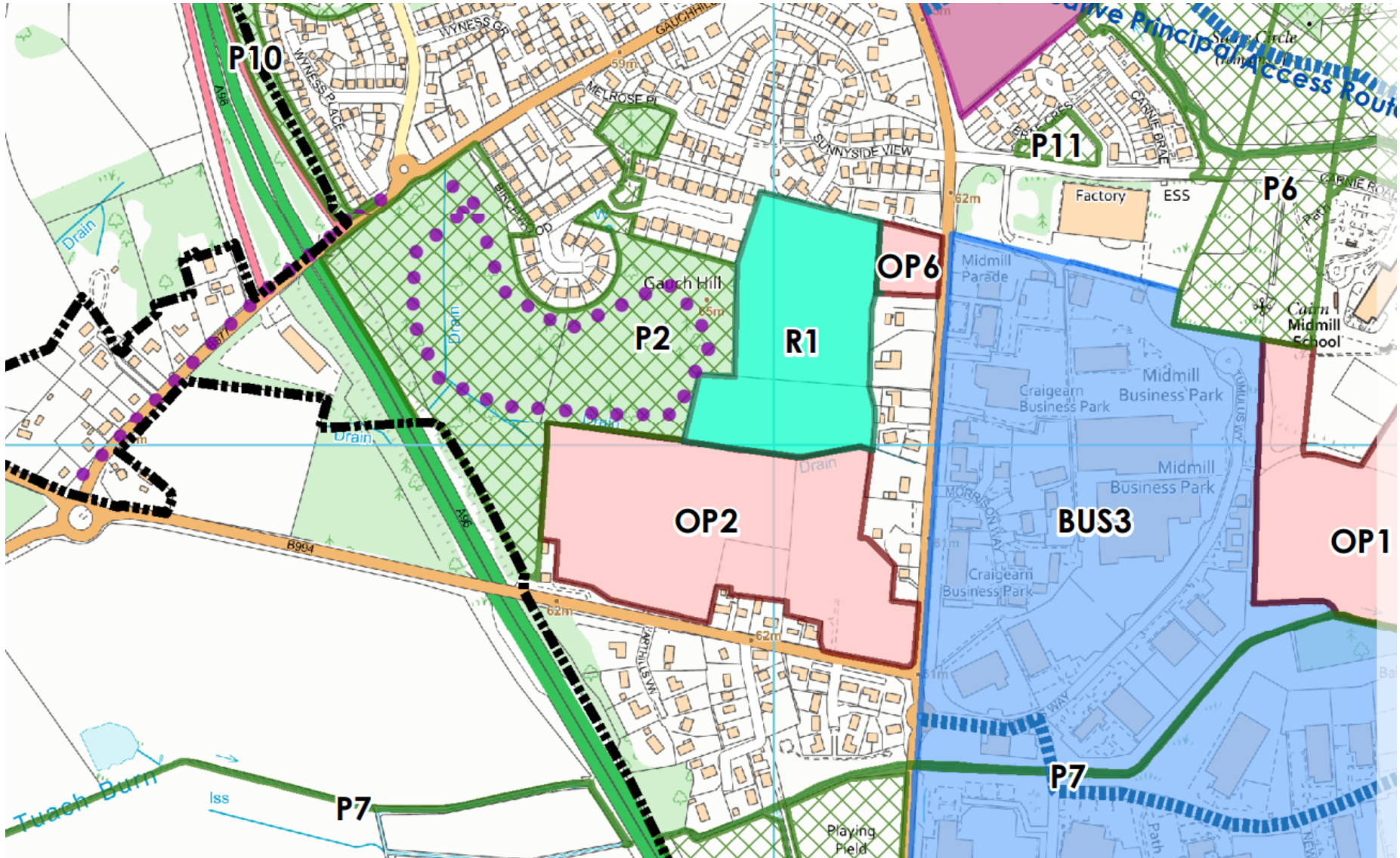

LDP Allocations extract



11394 - Midmill, Kintore - Accommodation Schedule

Affordable Housing	Beds	Quantity
Faults (GF)	1	4
Faults (FF)	1	4
Dorset	2	2
Gordon	3	5
MacLeod	4	2
TOTAL		17

Mainstream Housing

Watt	3	25
Lamont	3	6
Baird	4	10
McAdam	4	14
Milavell	4	14
Nasipir	4	13
Kahn	4	18
Roslin	4	17
Somerhale	4	17
Telford	5	18
TOTAL		162

COMBINED TOTAL 189

- KEY**
- Site Boundary
 - - - Presumed boundary of Wayside
 - BS Bin Stance
 - Timber fence
 - Boundary wall
 - Indicative existing root protection area
 - Indicative existing tree canopy

- P14 Site plan coloured 08.01.24
- P13 Photo 20, 114 & 115 handed as per engineers request 20.12.23
- P12 Photo 6 sent lounge removed as per client request 27.11.23
- P11 Photo 3 - 7 moved east as requested by planner 21.11.23
- P10 Layout updated as per engineer and planner comments + Roslin and Somerhale house types updated as per client comments + house type names updated as per client request 30.10.23
- P08 Roads and visitor parking updated as per engineer comments 31.07.23
- P08 Layout updated as per planner comments 14.07.23
- P07 Schedule simplified 02.08.23
- P06 Updated as per engineer comments 28.05.23
- P05 Updated as per engineer comments 10.05.23
- P04 Updated planning pack 31.03.23
- P03 Mix and house types updated as per client comments 28.03.23
- P02 Updated as per engineer comments 13.03.23
- P01 Initial release 28.02.23

HALLIDAY FRASER MUNRO
 CHARTERED ARCHITECTS & PLANNING CONSULTANTS

Project: Midmill, Kintore
Client: Scotia Homes
Title: Proposed Site Layout

Document Reference

Application Number	Application Title	Issue	Version	Date	Issued By
11394 - HFM - ZZ - ZZ - DR - A - P-00	001				

Drawing Status: Revision P14
For Comment:
Scale: 1:1000 @ A1 / 1:2000 @ A3
Date: Jan. 2024

Do not scale this drawing
 Otherwise, survey related to reproduction with the permission of the copyright of the Housing Solutions Office Group Copyright reserved.
 The copyright of this drawing resides in Halliday Fraser Munro Ltd.

Registered Office: T: 01226 388 700
 8 Victoria Street W: info@hfm.co.uk
 Edinburgh, EH6 1JG W: hfm.co.uk

APP/2023/0872 - Site Plan



Town Park principles



Landscape proposals



Proposed Front Elevation

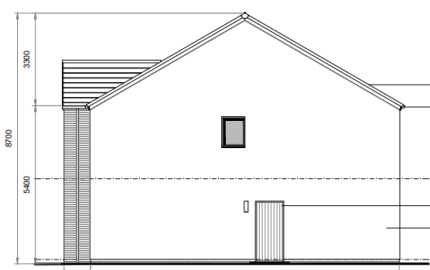

Proposed Gable Elevation



Proposed Rear Elevation

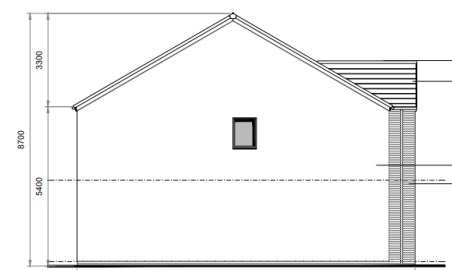

Proposed Gable Elevation

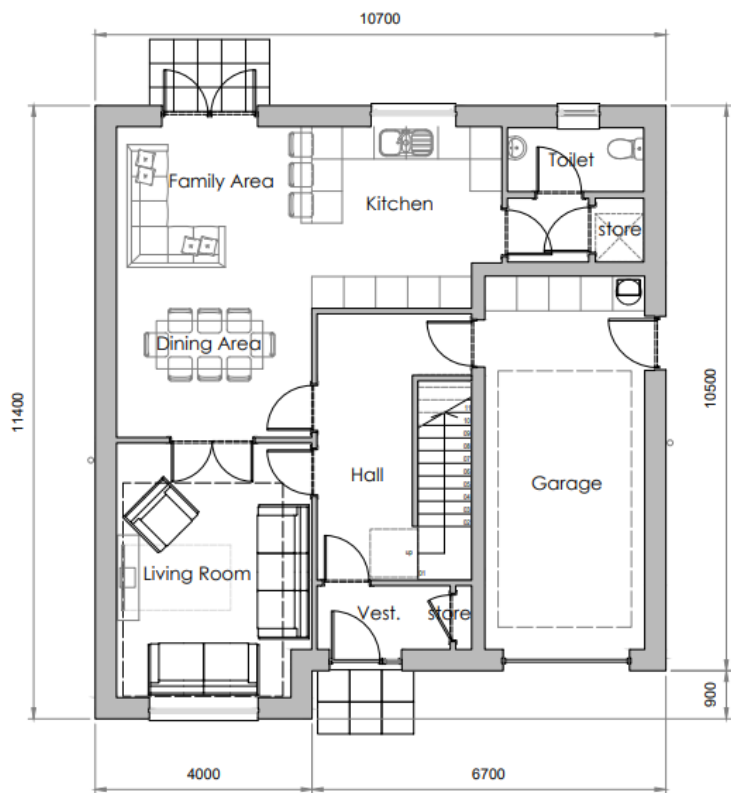

Ground Floor Plan.



First Floor Plan.

House Type 175

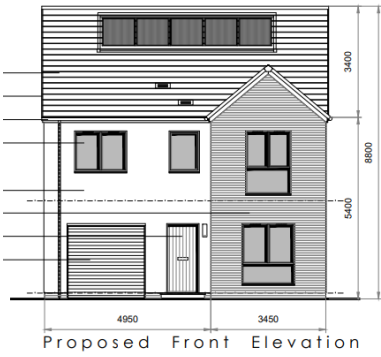

Proposed Front Elevation

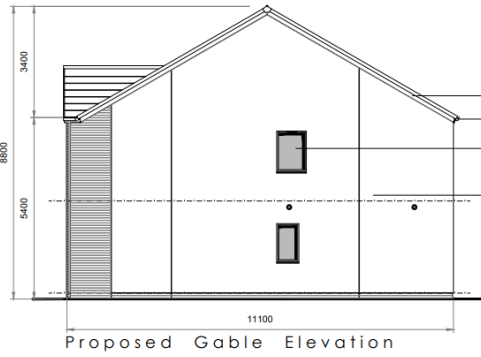

Proposed Gable Elevation

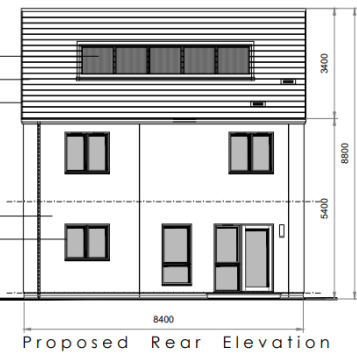

Proposed Rear Elevation

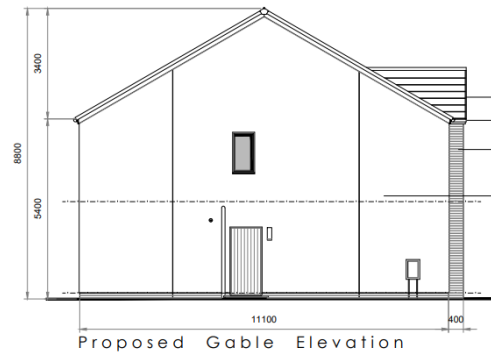

Proposed Gable Elevation

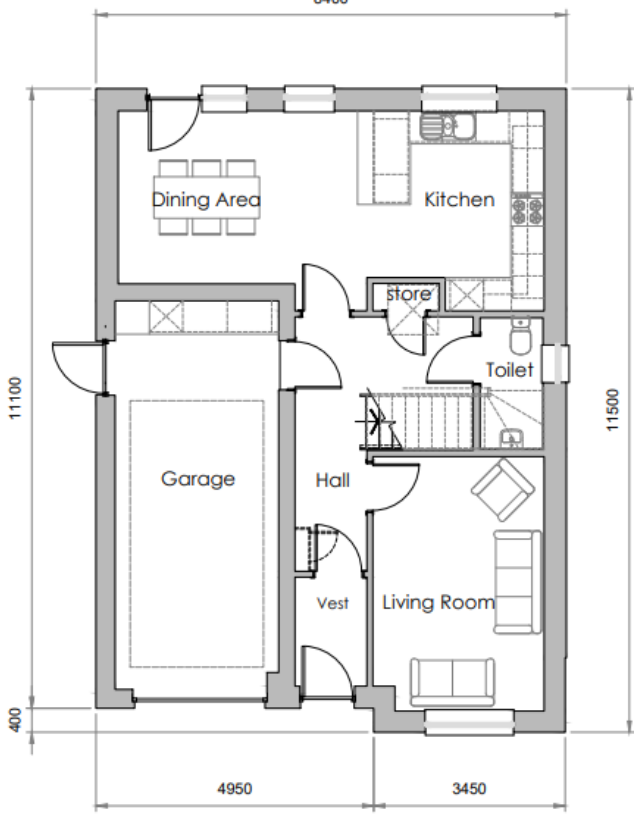

Ground Floor Plan.

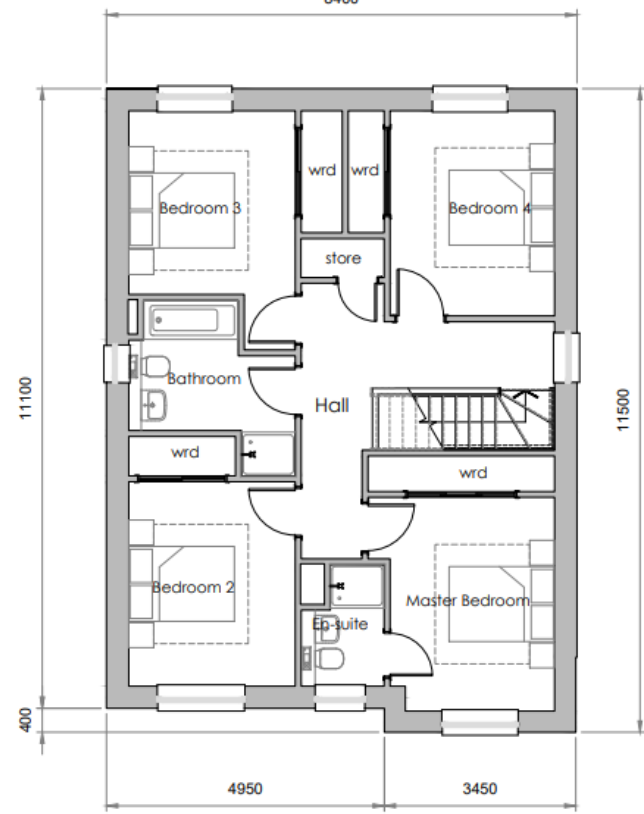

First Floor Plan.

House Type 135

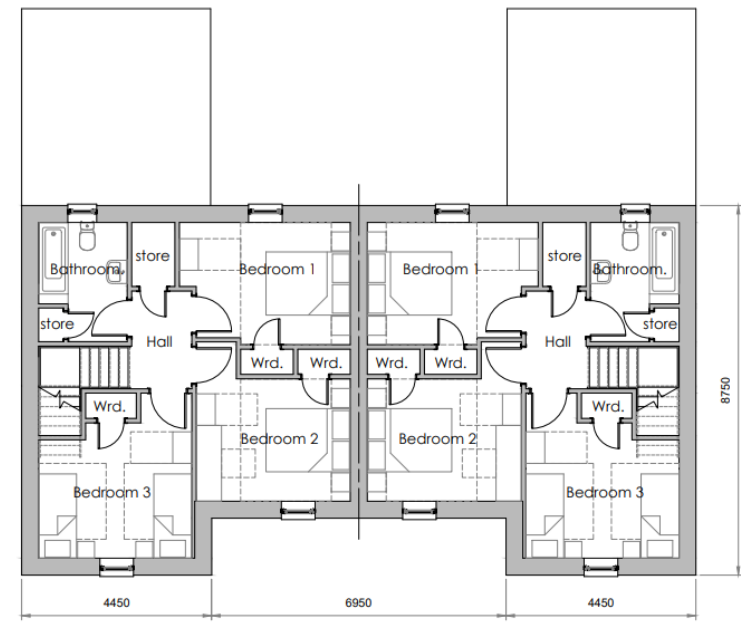
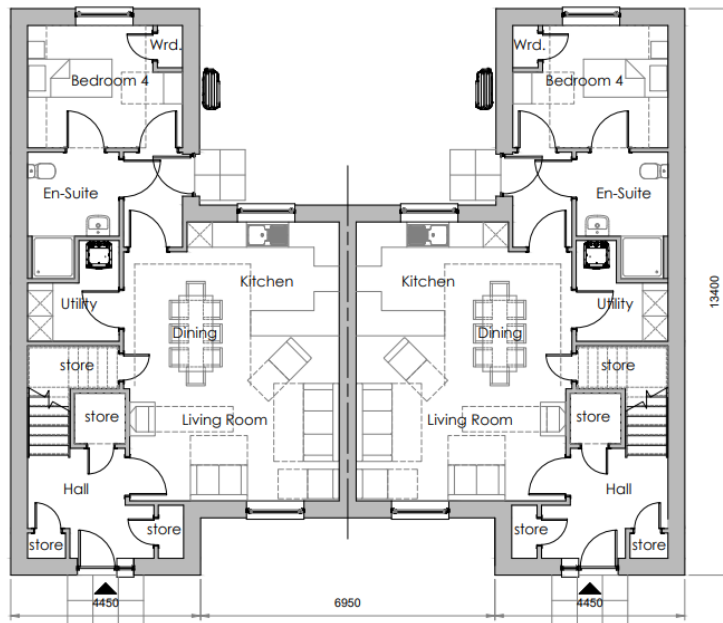
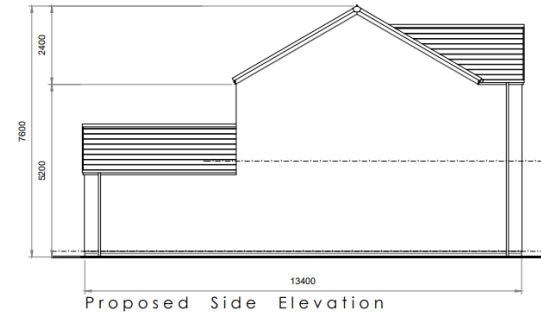
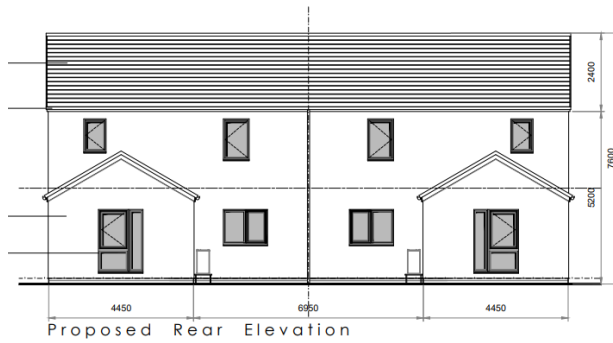
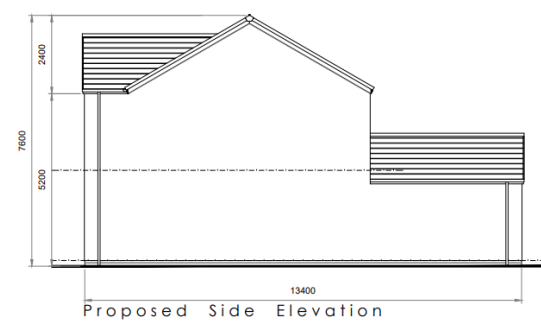
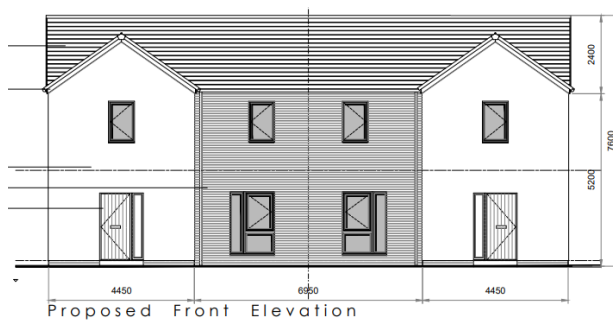

House Type 125

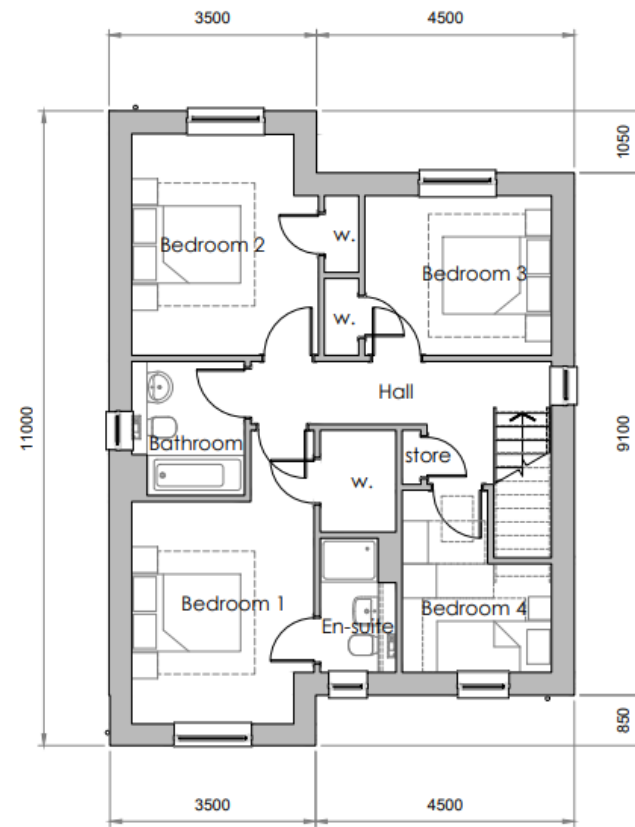
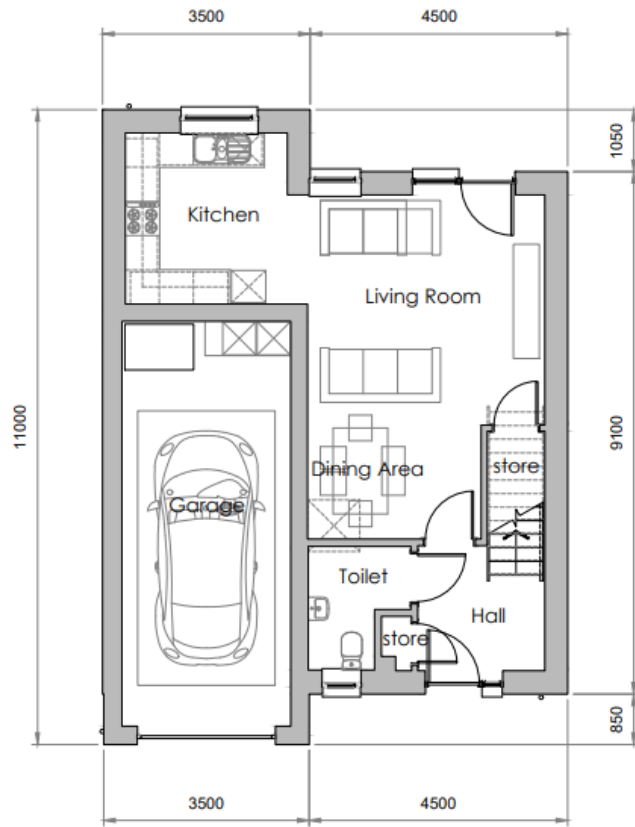
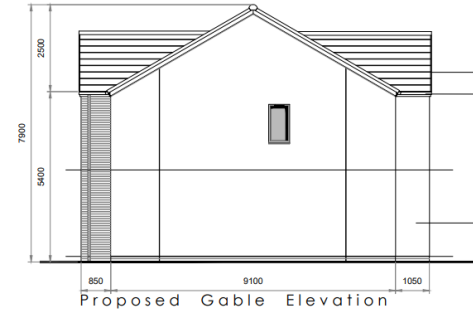
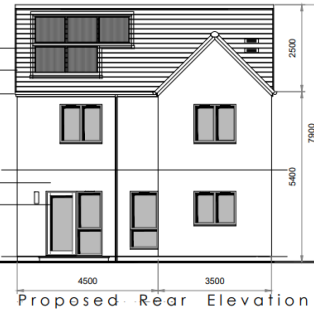
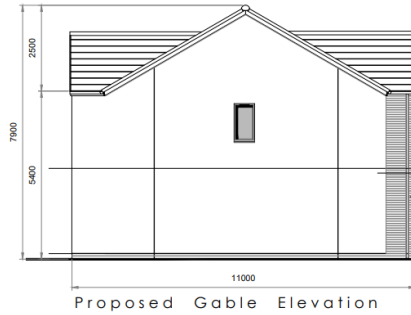
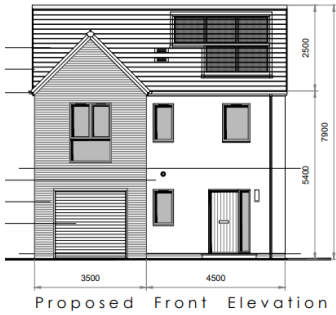

House Type 110

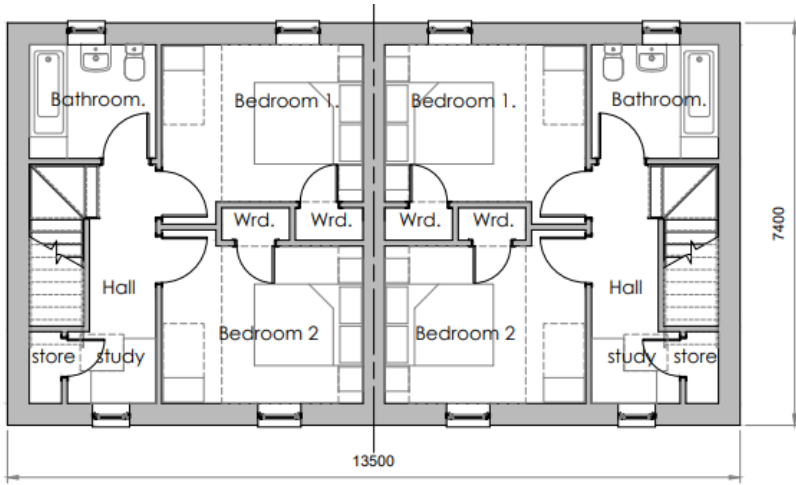

First Floor Plan.



Proposed Front Elevation

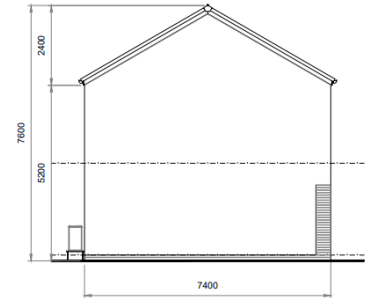

Proposed Side Elevation



Proposed Rear Elevation

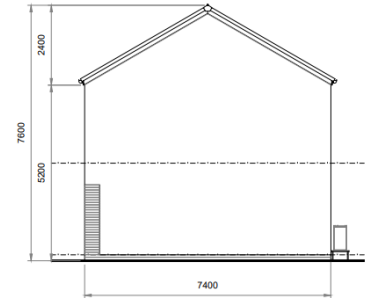

Proposed Side Elevation

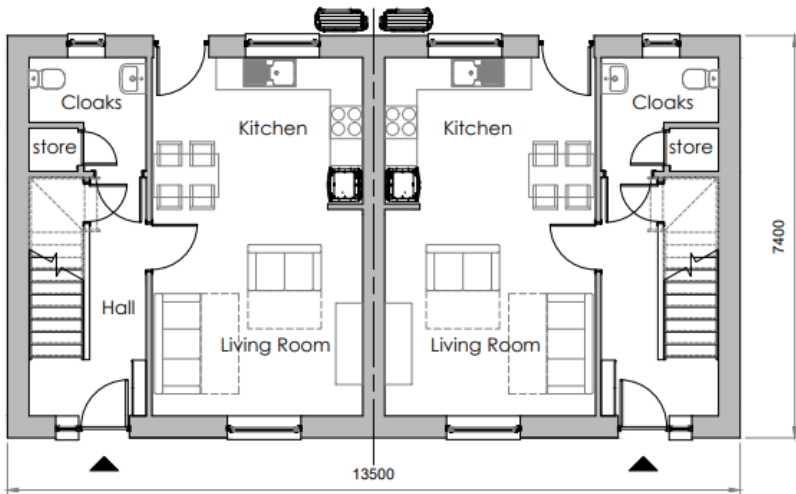

Ground Floor Plan.

House Type 80

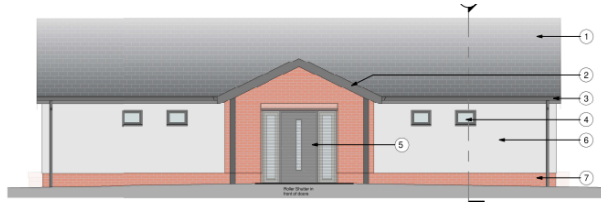

1 North Elevation (Front)
1:50

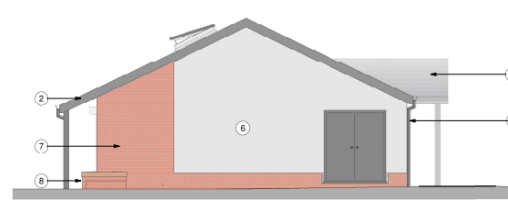

3 East Elevation (Front Side)
1:50

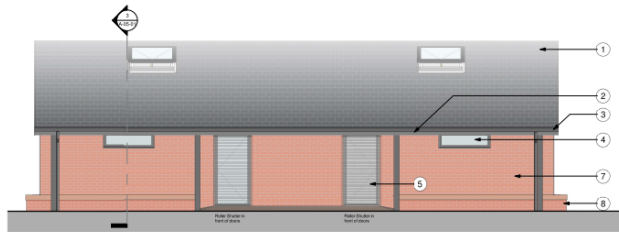

2 South Elevation (Rear)
1:50

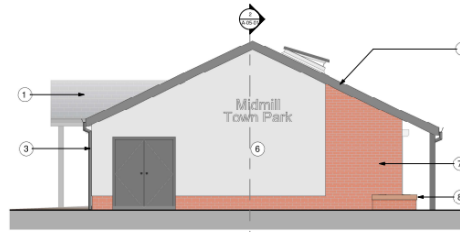

4 West Elevation (Side)
1:50

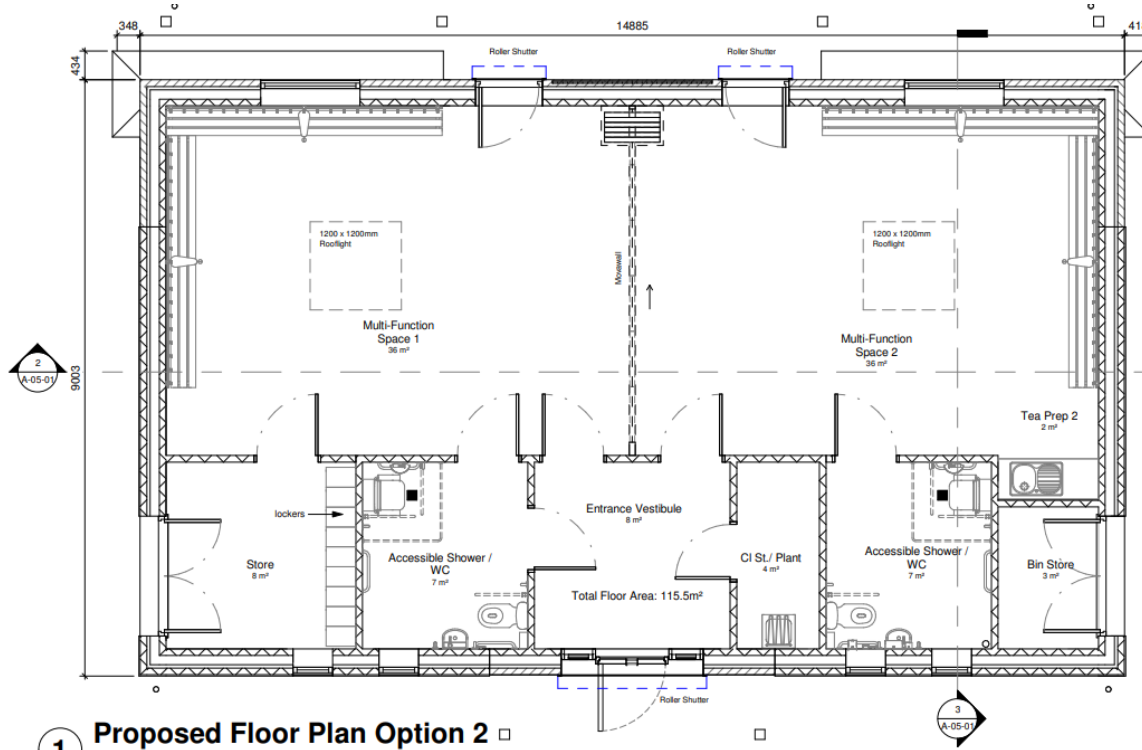

1 Proposed Floor Plan Option 2

Proposed Pavilion



P03 Annotation updated 11.07.23
 P02 Scale updated 21.06.23
 P01 Initial Release 29.05.23

HALLIDAY FRASER MUNRO
 CHARTERED ARCHITECTS & PLANNING CONSULTANTS

Project:
 Millhill, Kintore

Client:
 Scotia Homes

Title:
 Proposed Site Layout for eastern side

Document Reference	Issue Number
11504 - HFM - Z2 - Z2 - DR - A - P-00	101

Drawing Status: Planning
 Scale: 1:500 @ A1
 Reason: P03
 Date: July 2023

Do not scale this drawing.
 Outline drawings intended to represent with the permission of the contributor of the design's boundaries. Other Crown Copyright reserved.
 The copyright of this drawing remains in Halliday Fraser Munro Ltd.

Registered Office:
 9 Victoria Street
 Aberdeen, AB11 1AB

T: 01224 368 700
 E: info@hfm.co.uk
 W: hfm.co.uk

APP/2023/0872 - Site Plan

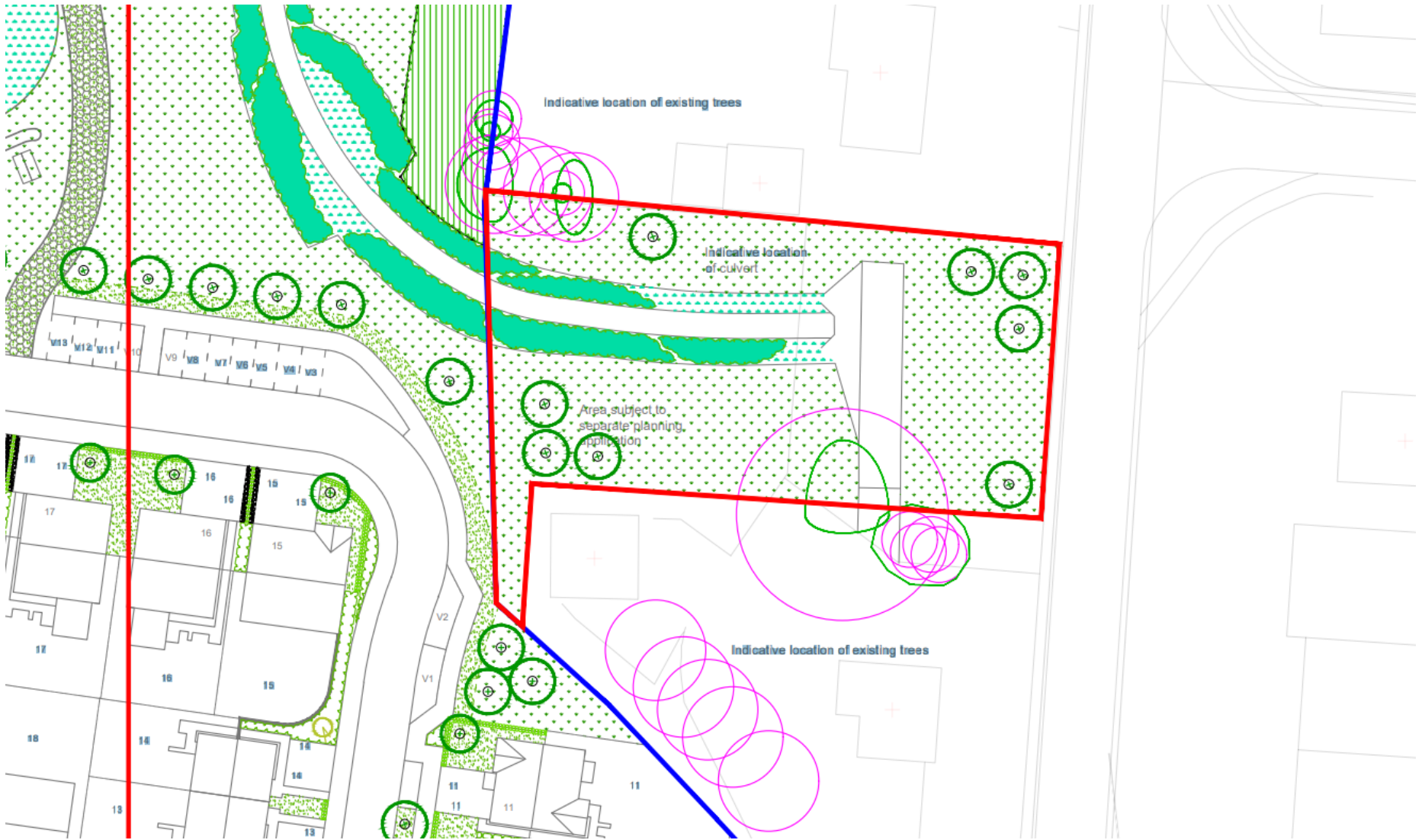

Indicative location of culvert



Looking north at Gauch Hill roundabout (B987 at the junction with the B994)



View looking northeast (B994) at southern site boundary



View looking north at southern site boundary (Wayside)¹



Side elevation of Wayside



Within the OP2 part of the site looking west



Within the site looking north – Gauch Hill woods to west and north



Within the site looking east



Within the site looking south at site's eastern boundary²⁴



On B987 looking west into the site at OP6



Boundary with Priors on site's northern boundary – OP6



Northern boundary with Sunnyside View



View in Sunnyside View looking south into site

